

I got rhythm

Gershwin

hier spielt Ilias allein

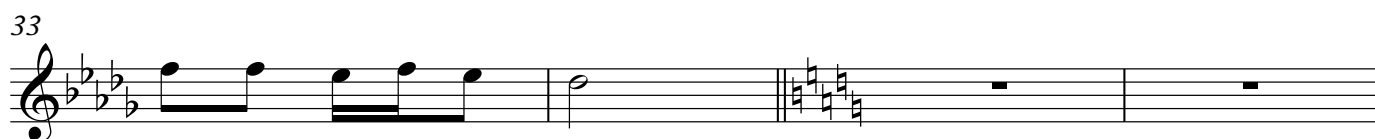
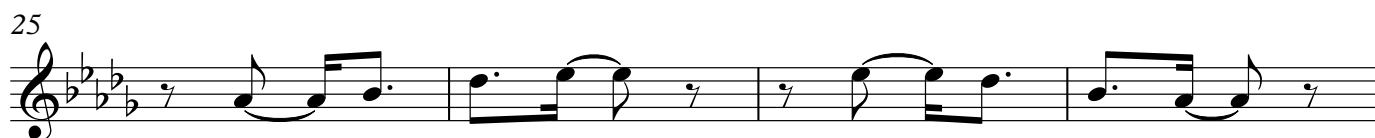
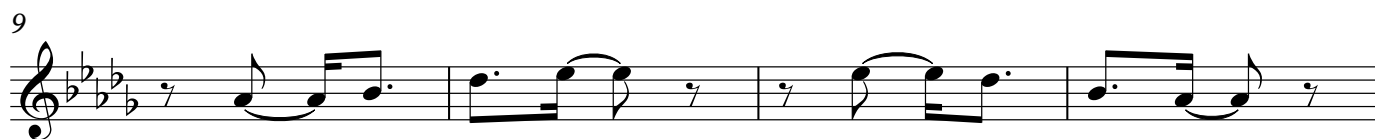
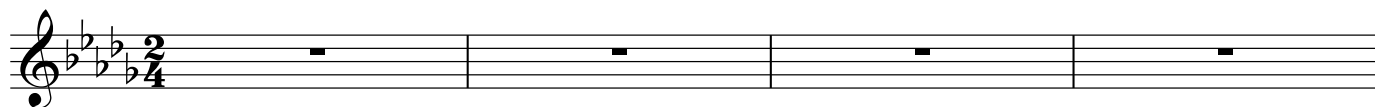

41

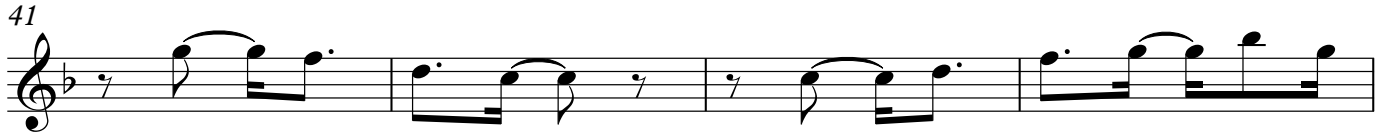

45

49

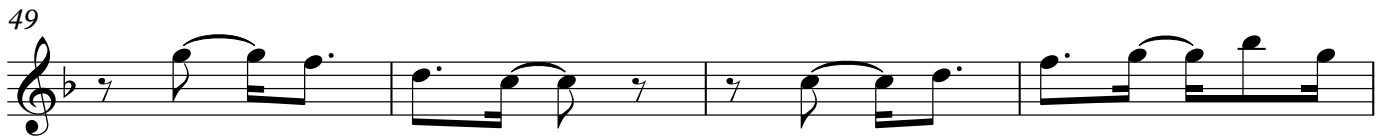

53

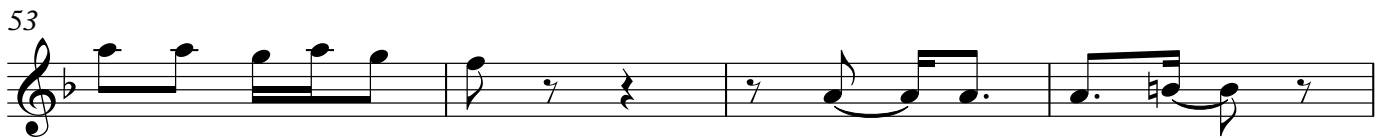

57

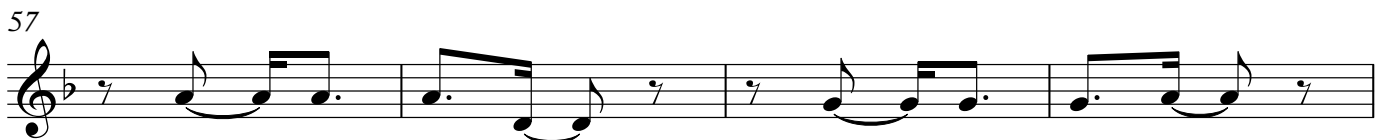

61 hier spielt Ilias allein

65

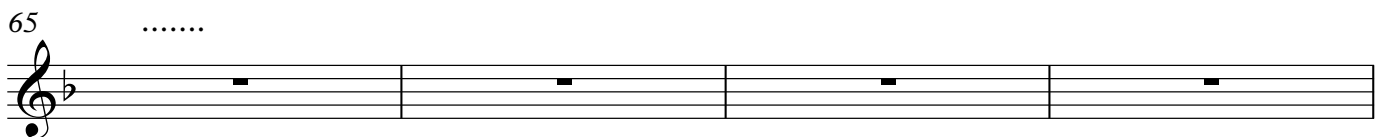

69 und wiederholt nochmal

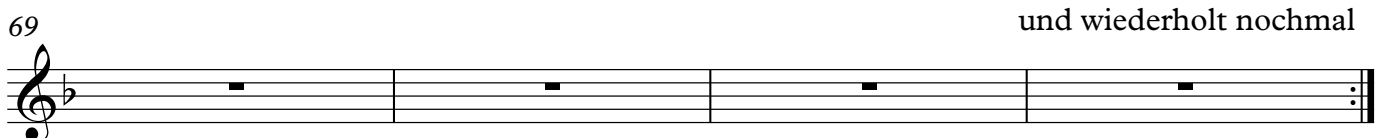
